

PREMISES LICENCE

The Licensing Act 2003
Schedule 12, Part A



Premises Licence Number	11/01935/LAPRE
-------------------------	----------------

Part 1 – Premises Details

Postal address of premises , or if none, ordnance survey map reference or description, including Post Town & Post Code	
WonderLounge 138A - 138B High Street Sevenoaks Kent. TN13 1XE	
Telephone number	01732 465058

Where the licence is time limited the dates
Not Applicable

Licensable activities authorised by the licence
Films Live music Recorded music Performances of dance Anything similar to E, F, or G Sale or Supply of Alcohol Late Night Refreshment

Times the licence authorises the carrying out of licensable activities

Films

Monday to Saturday	08:00 - 23:45 (Indoors)
Sunday	08:00 - 22:45 (Indoors)

Live music

Monday to Saturday	08:00 - 23:45 (Indoors)
Sunday	08:00 - 22:45 (Indoors)

Recorded music

Monday to Saturday	08:00 - 23:45 (Indoors)
Sunday	08:00 - 22:45 (Indoors)

Performances of dance

Monday to Saturday	08:00 - 23:45 (Indoors)
Sunday	08:00 - 22:45 (Indoors)

Anything similar to E, F, or G

Monday to Saturday	08:00 - 23:45 (Indoors)
Sunday	08:00 - 22:45 (Indoors)

Sale or Supply of Alcohol - not currently authorised, as no designated premises supervisor on the premises.

Monday to Saturday	10:00 - 23:45
Sunday	10:00 - 22:45

Late Night Refreshment

Monday to Saturday	23:00 - 23:45 (Indoors)
--------------------	-------------------------

Non-standard timings for licensable activities

For films, live music, recorded music, performances of dance, anything similar to live music, recorded music or performances of dance, late night refreshment and supply of alcohol the timings are on Bank Holidays until 01:00 hours, the Friday before a Bank Holiday Monday to the Bank Holiday Monday inclusive, and from Christmas Eve to the day after Boxing Day (excluding Christmas Day) and on New Year's Day and on New Year's Eve from the end of licensable activities until their commencement on New Year's Day.

The opening hours of the premises

Monday to Wednesday	08:00 - 00:00
Thursday to Saturday	08:00 - 01:15
Sunday	08:00 - 23:00

The non-standard opening hours of the premises

Bank Holidays, the Friday before a Bank Holiday Monday until the Bank Holiday Monday inclusive, and from Christmas Eve until the day after Boxing Day (excluding Christmas Day) until 01:15 hours. On New Year's Eve from the end of licensable activities until their commencement on New Year's Day.

Where the licence authorises supplies of alcohol whether these are on and / or off supplies

Alcohol is supplied for consumption both on and off the premises.

Licence Number: 11/01935/LAPRE
Issue Date: 19/08/2011

Page 2 of 6

Licence issued by:
The Licensing Partnership P.O. Box 182 Sevenoaks Kent TN13 1GP
Telephone number: 01732 227004

Part 2

Name, (registered) address, telephone number and email address (where relevant) of holder of premises licence

We Are: Chicago Pizza Pie Factory Limited
Seebeck House
1 Seebeck Place
Knowhill
Milton Keynes. MK5 8FR

Email address: Stephencharlesthomas@gmail.com

Registered number of holder, for example company number, charity number (where applicable)

07266472

Name, address and telephone number of designated premises supervisor where the premises licence authorises for the supply of alcohol

Currently no Designated Premises Supervisor on premises

Personal licence number and issuing authority of personal licence held by designated premises supervisor where the premises licence authorises for the supply of alcohol

Currently no Designated Premises Supervisor on premises



Kristen Paterson
Community and Planning Services Director
Sevenoaks District Council

Licence Number: 11/01935/LAPRE
Issue Date: 19/08/2011

Annex 1 – Mandatory conditions

The supply of alcohol

Where a premises licence authorises the supply of alcohol, the licence must include the following conditions:-

No supply of alcohol may be made under the premises licence -

- (a) at a time where there is no designated premises supervisor in respect of the premises licence, or
- (b) at a time when the designated premises supervisor does not hold a personal licence or his personal licence is suspended.

Every supply of alcohol under the premises licence must be made or authorised by a person who holds a personal licence.

Mandatory Conditions in force from 06 April 2010

1. The responsible person shall take all reasonable steps to ensure that staff on relevant premises do not carry out, arrange or participate in any irresponsible promotions in relation to the premises.

Irresponsible promotion means any one or more of the following activities, or substantially similar activities, carried on for the purpose of encouraging the sale or supply of alcohol for consumption on the premises in a manner which carries a significant risk of leading or contributing to crime and disorder, prejudice to public safety, public nuisance, or harm to children -

- (a) games or other activities which require or encourage, or are designed to require or encourage, individuals to -
 - (i) Drink a quantity of alcohol within a time limit (other than to drink alcohol sold or supplied on the premises before the cessation of the period in which the responsible person is authorised to sell or supply alcohol), or
 - (ii) Drink as much alcohol as possible (whether within a time limit or otherwise);
- (b) provision of unlimited or unspecified quantities of alcohol free or for a fixed or discounted fee to the public or to a group defined by a particular characteristic (other than any promotion or discount available to an individual in respect of alcohol for consumption at a table meal, as defined in section 159 of the Act);
- (c) provision of free or discounted alcohol or any other thing as a prize to encourage or reward the purchase and consumption of alcohol over a period of 24 hours or less;
- (d) provision of free or discounted alcohol in relation to the viewing on the premises of a sporting event, where that provision is dependent on -
 - (i) the outcome of a race, competition or other event or process, or
 - (ii) the likelihood of anything occurring or not occurring;
- (e) selling or supplying alcohol in association with promotional posters or flyers on, or in the vicinity of, the premises which can reasonably be considered to condone, encourage or glamorise anti-social behaviour or to refer to the effects of drunkenness in any favourable manner.

2. The responsible person shall ensure that no alcohol is dispensed directly by one person into the mouth of another (other than where that other person is unable to drink without assistance by reason of a disability).

Licence Number: 11/01935/LAPRE
Issue Date: 19/08/2011

Page 4 of 6

Licence issued by:
The Licensing Partnership P.O. Box 182 Sevenoaks Kent TN13 1GP
Telephone number: 01732 227004

3. The responsible person shall ensure that free tap water is provided on request to customers where it is reasonably available.

4. The premises licence holder or club premises certificate holder shall ensure that an age verification policy applies to the premises in relation to the sale or supply of alcohol.

The policy must require individuals who appear to the responsible person to be under 18 years of age (or such older age as may be specified in the policy) to produce on request, before being served alcohol, identification bearing their photograph, date of birth and a holographic mark.

5. The responsible person shall ensure that -

(a) where any of the following alcoholic drinks is sold or supplied for consumption on the premises (other than alcoholic drinks sold or supplied having been made up in advance ready for sale or supply in a securely closed container) it is available to customers in the following measures -

- (i) beer or cider: ½ pint;
- (ii) gin, rum, vodka or whisky: 25 ml or 35 ml; and
- (iii) still wine in a glass: 125 ml; and

(b) customers are made aware of the availability of these measures.

Exhibition of films

Where the film classification body is specified in the licence, unless subsection (3) (b) applies, admission of children must be restricted in accordance with any recommendation made by that body.

Where -

- (a) the film classification body is not specified in the licence, or
- (b) the relevant licensing authority has notified the holder of the licence that this subsection applies to the film in question,

admission of children must be restricted in accordance with any recommendation made by that licensing authority.

In this section -

"children" means person aged under 18; and

"film classification body" means the person or persons designated as the authority under section 4 of the Video Recordings Act 1984 (c.39) (authority to determine suitability of video works for classification).

Annex 2 – Embedded conditions

Not applicable

Annex 3 – Conditions consistent with the Operating Schedule

All external doors and windows must be kept closed, other than for access and egress, in all rooms when events involving amplified music or speech are taking place.

For the final 30 minutes of opening the music is reduced in volume and is discernibly quieter.

Annex 4 – Conditions attached after a hearing by the licensing authority

No rubbish, including bottles, will be moved, removed, or placed in outside areas between 23:00 hours and 07:00 hours.

Noxious smells will not be allowed to emanate from the premises as to cause a nuisance to nearby properties

Noise and vibration will not be allowed to emanate from the premises so as to cause a nuisance to nearby premises. On departure, customers and staff will be asked to respect the needs of local residents and to leave the premises and the area quietly.

All exit doors shall be kept closed after 21:00 hours save for access or egress.

A noise interlock shall be fitted to the rear double fire exit doors.

A notice for the use of residents if disturbed by sound levels giving the name, address and telephone number of the holder of the Premises Licence shall be placed in a conspicuous position on the front of the building.

A notice shall be displayed inside the premises requesting patrons to exercise restraint and observe common decency and behaviour when leaving.

The external area at the rear of the premises shall not be used after 23:30 hours on Monday to Saturday and after 22:30 hours on Sunday.

Annex 5 – Plans

Please see attached

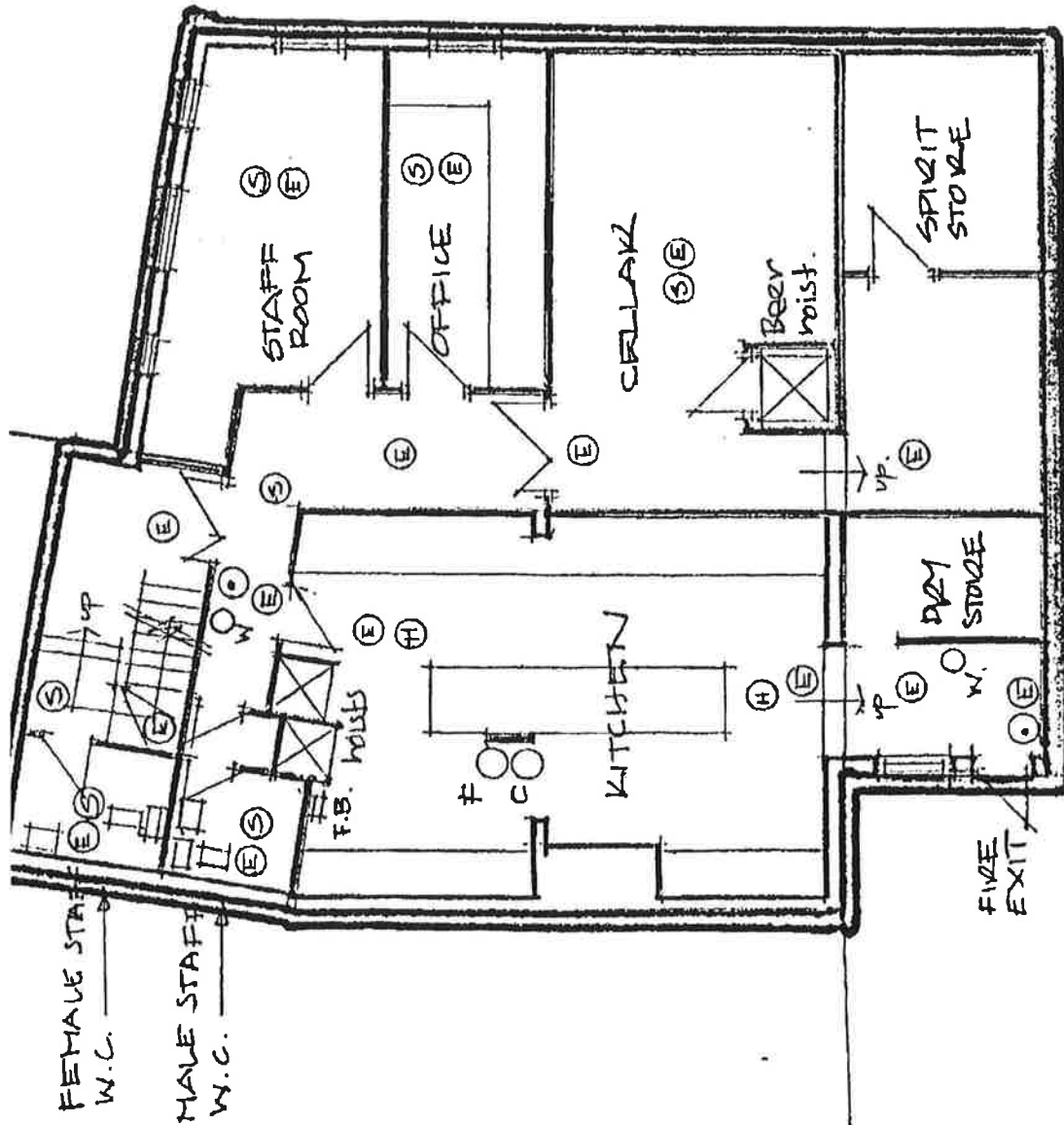

LICENSING PARTNERSHIP
 04 AUG 2011
 SEVENOAKS DISTRICT COUNCIL

PLAN.

Ⓜ HEAT DETECTOR
 Ⓜ HT
 Ⓜ SIGN

Licensing Regime
 29 JUN 2005
 SEVENOAKS DISTRICT COUNCIL

DDE Project Services
 Architectural Services • Project Management
 2 Lake Drive Winchester Hants SO22 4PB
 tel 01962 860018 fax 01962 861032 email plan@ddeprojects.co.uk

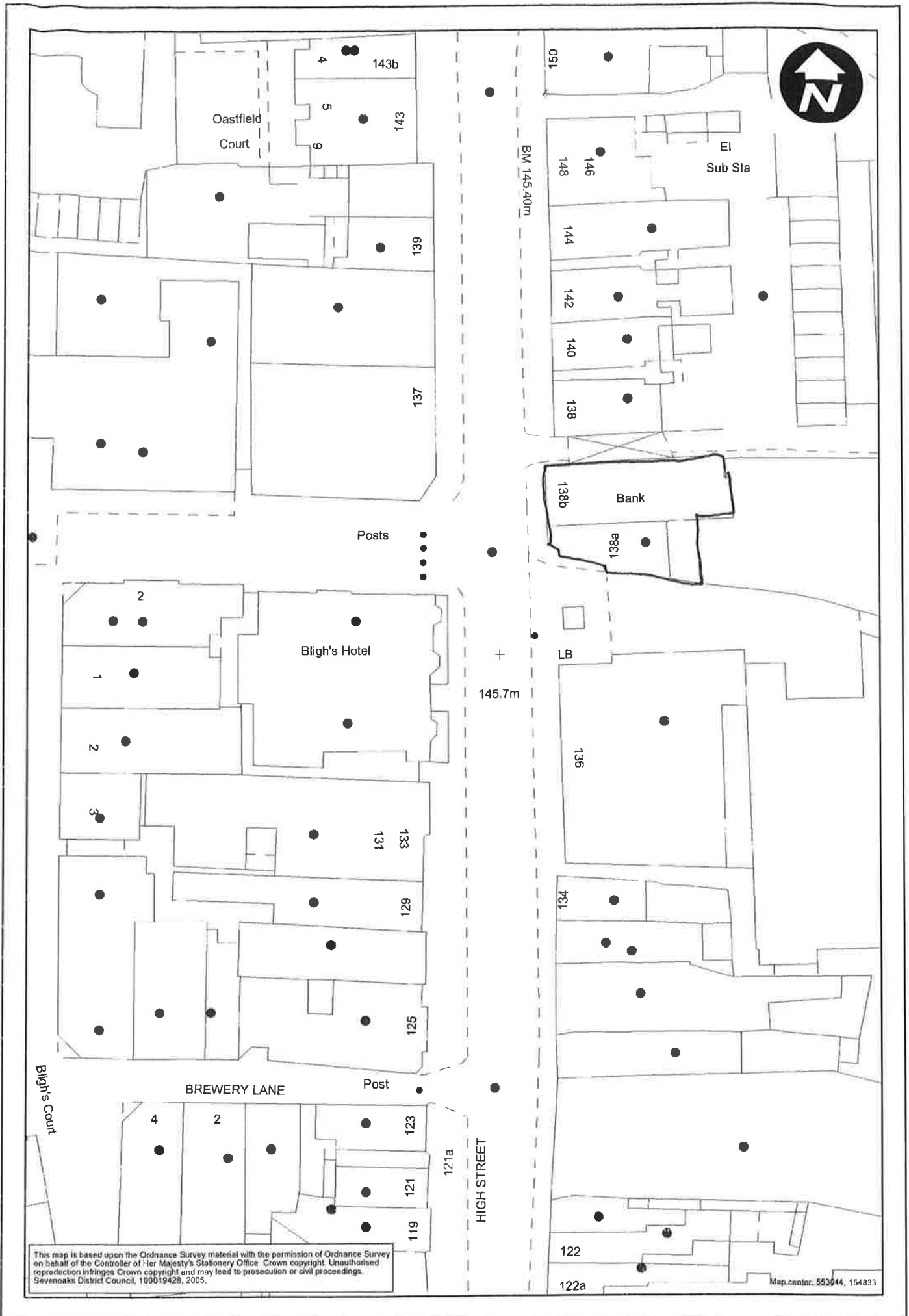

This map is based upon the Ordnance Survey material with the permission of Ordnance Survey on behalf of the Controller of Her Majesty's Stationery Office. Crown copyright. Unauthorised reproduction infringes Crown copyright and may lead to prosecution or civil proceedings. Sevenoaks District Council, 100019428, 2005.

Map center: 553044, 154833

